

Golden 20/22

VI Revised plan

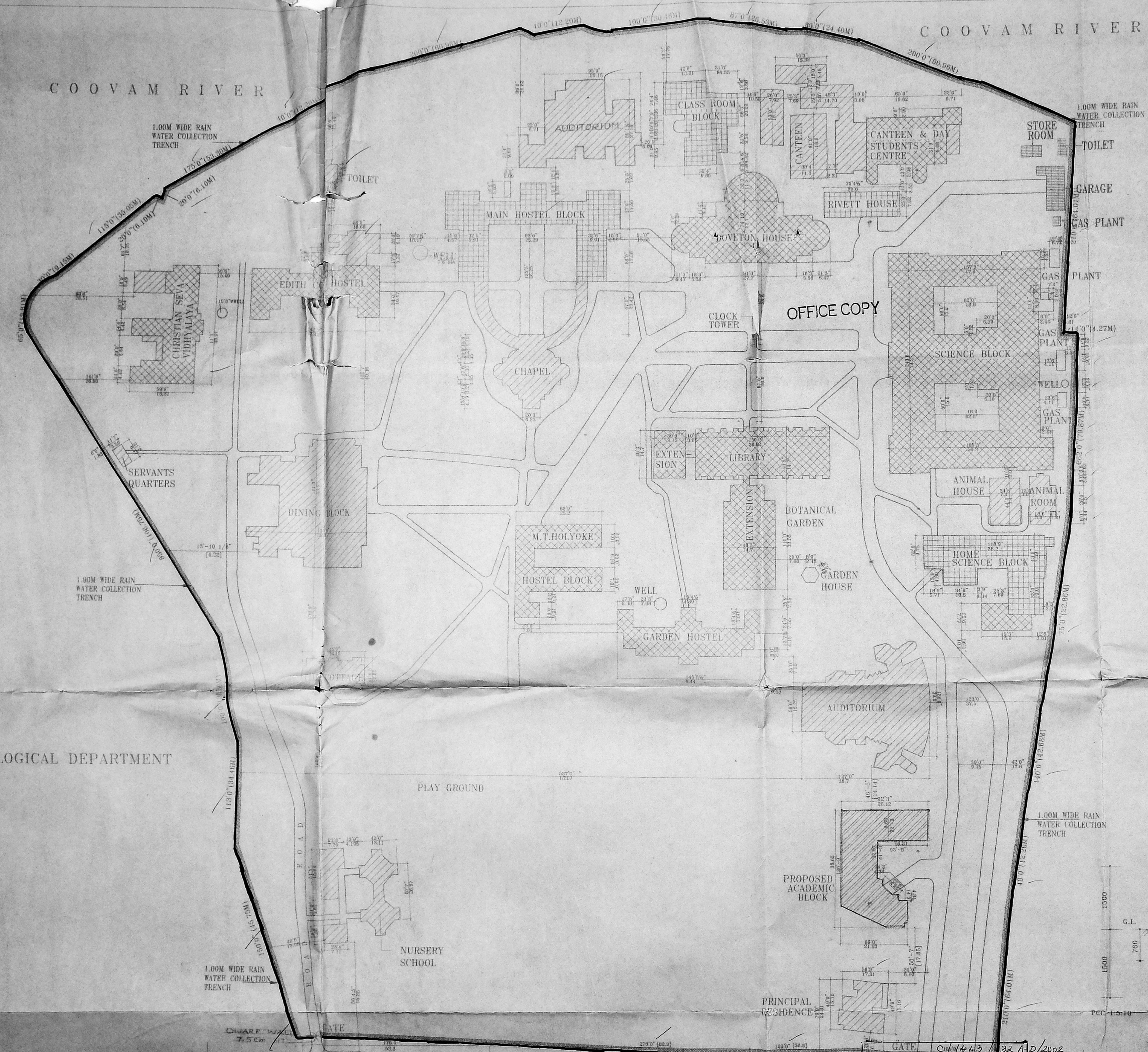

- SPECIFICATIONS:**
- FOUNDATION: P.C.C. 1:4:8 WITH BRICK FOOT
 - FLOORING: POLISHED FLOORING OVER P.C.C. 1
 - WALLS: P.C.C. 1:4:8 WITH PLASTERING
 - WEATHERING COURSE WITH IRON ANGLEMENT WITH 10mm STEEL C/4/14/92/2001
 - WOOD WORK WITH TEAK AND COUNTRY WOOD

AREA STATEMENT:

Part	Area (sq. m)	Area (sq. ft)
ACADEMIC BLOCK		
GROUND FLOOR	7,334	681.60
FIRST FLOOR	7,334	681.60
SECOND FLOOR	7,334	681.60
THIRD FLOOR	7,334	681.60
HEADROOM AND LIFT MACHINE ROOM	771	71.65
TOTAL PRO. AREA	30,107	2798.05
PLOT AREA	7872.79.00	73140.00
PLOT COVERAGE		

COLOUR INDEX:

EXISTING BUILDING ONLY GROUND FLOOR	PROPOSED BUILDING
EXISTING BUILDING GROUND/FIRST FLOOR	ROAD
EXISTING BUILDING GROUND/FIRST/SECOND FLOOR	BOUNDARY
	DEMOLISHED

SCALE=1:1000 DATE: SHEET NO.5 OF 5

NOTE: All measurements are in metres.
IC - INSPECTION CHAMBER
DB - DUST BIN

NORTH

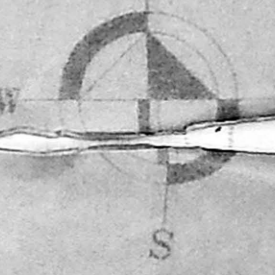

SITE PLAN
ACADEMIC BLOCK

THE PLAN SHOWING THE ADDITION TO THE EXISTING BUILDING FOR WOMEN'S CHRISTIAN COLLEGE IN S.No:92,93 & 95 AT NO:60, COLLEGE ROAD, CHENNAI-600006 PREVIOUS SANCTION NO

P.P.No:C\PP\63 A\C\94 DATED 15/7/94 BY CHENNAI METRO POLITAN DEVELOPMENT AUTHORITY, CHENNAI-600 008.

OWNER:
g. christopher
Principal,
Women's Christian College,
Madras-6.

LICENSED SURVEYOR
[Signature]
OSCAR CONCESSAO
M.Arch. (USA), R.A.I.C. (Canada), A.I.A.
LICENSED SURVEYOR No. R. A. 333
Class I, Corporation of Madras
CA/94/17255
No. 2, Vivekananda Road, Srinivasanagar,
Chennai - 600 051.
Phone No: 8206962

METERELOGICAL DEPARTMENT

OFFICE OF THE DIRECTOR OF PUBLIC INSTRUCTION

APPROVED

FOR MEMBER SECRETARY
CHENNAI METROPOLITAN
DEVELOPMENT AUTHORITY
CHENNAI-600 008.

No. CA/14/93/2001 Date: 12-20-02

[Signature]

10/12/2002

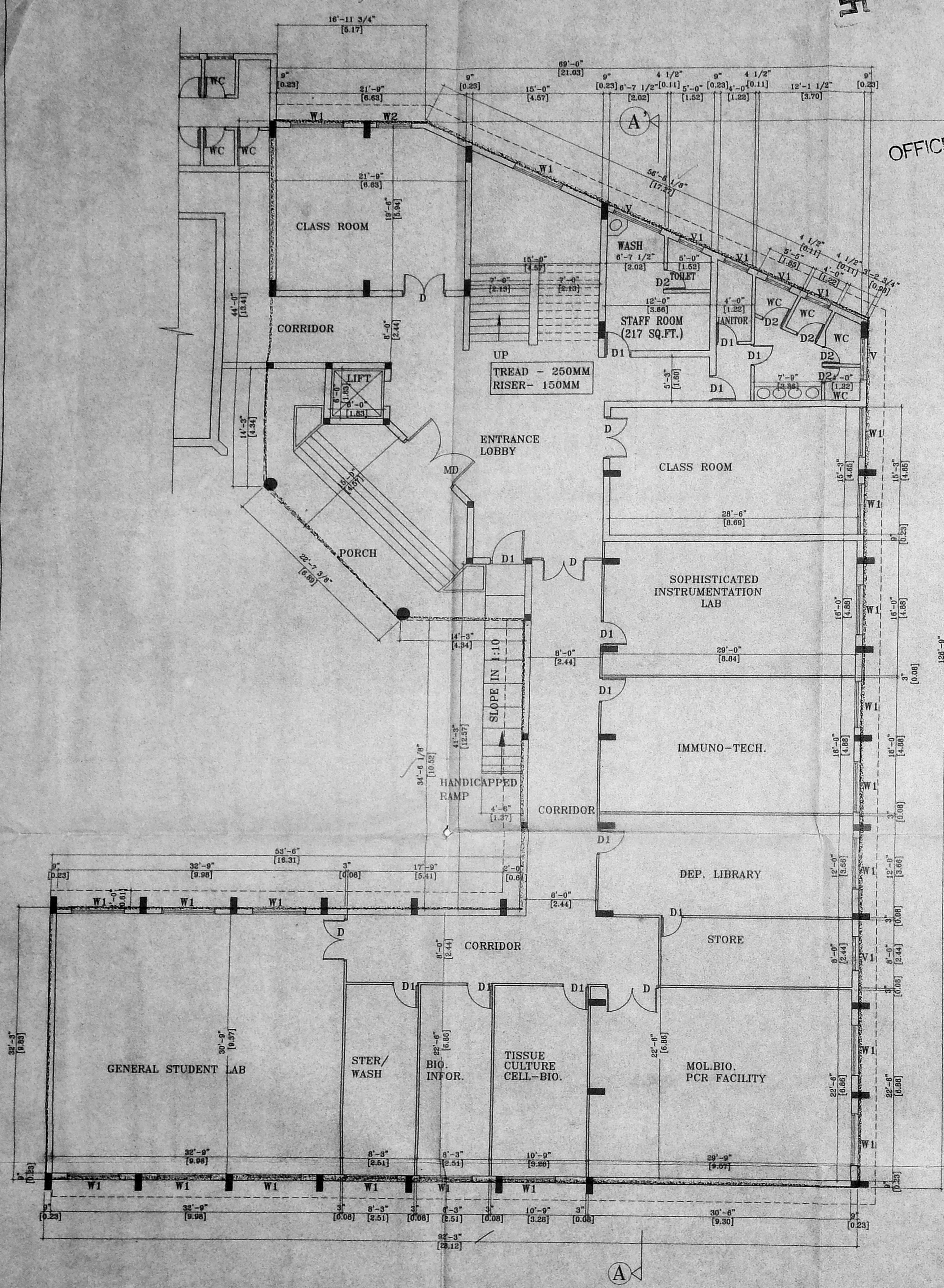

GROUND FLOOR PLAN
GROUND FLOOR AREA = 7,334 SQ.FT

OFFICE COPY

Planning Permit No C/1443/32 B-10/2002
APPROVED
SUBJECT TO THE CONDITIONS IN
THIS OFFICE LETTER.
No. C/14193/2001 -12-2002
FOR MEMBER SECRETARY
CHENNAI METROPOLITAN
DEVELOPMENT AUTHORITY
CHENNAI-600 008.

9/12/2002
10/12/2002

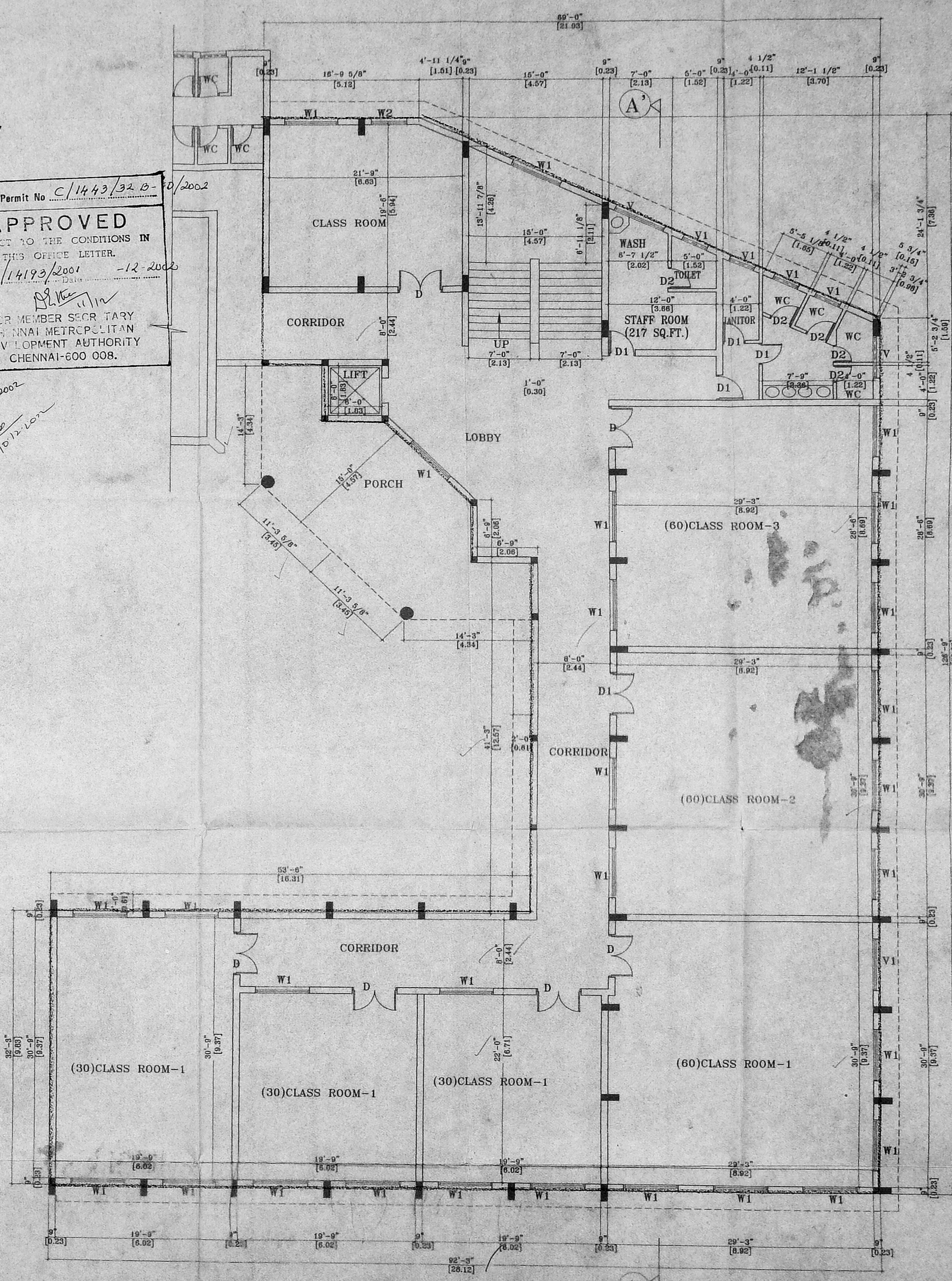

FIRST FLOOR PLAN
FIRST FLOOR AREA = 7,334 SQ.FT

- SPECIFICATIONS:**
- FOUNDATION: P.C.C. 1:4:8 WITH BRICK FOOTING.
 - FLOORING: MOSAIC FLOORING OVER P.C.C. 1:4:8.
 - WALLS: BRICK WORK WITH 1:3 PLASTERING
 - WEATHERING COURSE WITH LIME AND CEMENT MORTAR WITH PRESSED TILES.
 - WOOD WORK WITH TEAK AND COUNTRY WOOD.

SCHEDULE OF JOINTERY:

TYPE	DESCRIPTION	PP No.	SIZE
MD	C. MAIN DOOR	C/14193/2001	2.65x2.40
D	As. DOOR	C/14193/2001	1.80x2.40
D1	DOOR		0.90x2.40
D2	DOOR		0.75x2.10
W1	WINDOW		1.80x1.50
V	VENTILATOR		1.50x0.60
V1	VENTILATOR		0.90x0.60
V2	VENTILATOR		0.60x0.60

COLOUR INDEX:

PROPOSED [] EXISTING []

ROAD [] SEWER-LINE []

BOUNDARY [] WATER-LINE []

SCALE=1:100 SHEET NO:1 OF 5

NOTE: All measurements are in metres.
IC - INSPECTION CHAMBER
DB - DUST BIN

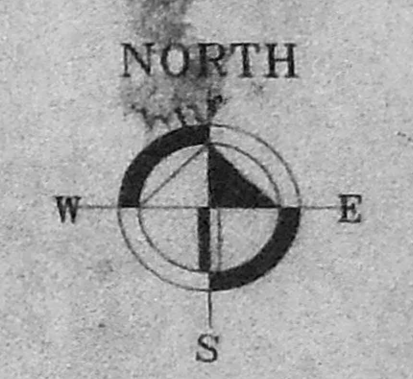

GROUND AND FIRST FLOOR PLAN
ACADEMIC BLOCK
THE PLAN SHOWING THE ADDITION TO THE
EXISTING BUILDING FOR
WOMEN'S CHRISTIAN COLLEGE IN
S.No:92,93 & 95
AT NO:60, COLLEGE ROAD, CHENNAI-600006
PREVIOUS SANCTION NO
P.P.No: C/PP/63 A/C 94 DATED 15/7/94
BY CHENNAI METRO POLITAN DEVELOPMENT
AUTHORITY, CHENNAI-600 008.

OWNER:
G. Christopher
Principal,
Women's Christian Coll-
Madras-6.

LICENSED SURVEYOR

OSCAR CONCESSAO
M.Arch. (USA), R.A.I.C. (Canada), A.I.L.A.
LICENSED SURVEYOR No. R. A. 333
Class I, Corporation of Madras
CA/94/17255
No. 2, Vivekananda Road, Srinivasanagar,
Chetpet, Chennai - 600 031.
Phone No: 8206962

OFFICE COPY

Planning Permit No C/1443/32 C-D/2002
APPROVED
 SUBJECT TO THE CONDITIONS IN THIS OFFICE LETTER.
 No. CA/14193/2001 Date 12-2002
 FOR MEMBER SECRETARY CHENNAI METROPOLITAN DEVELOPMENT AUTHORITY CHENNAI-600 008.

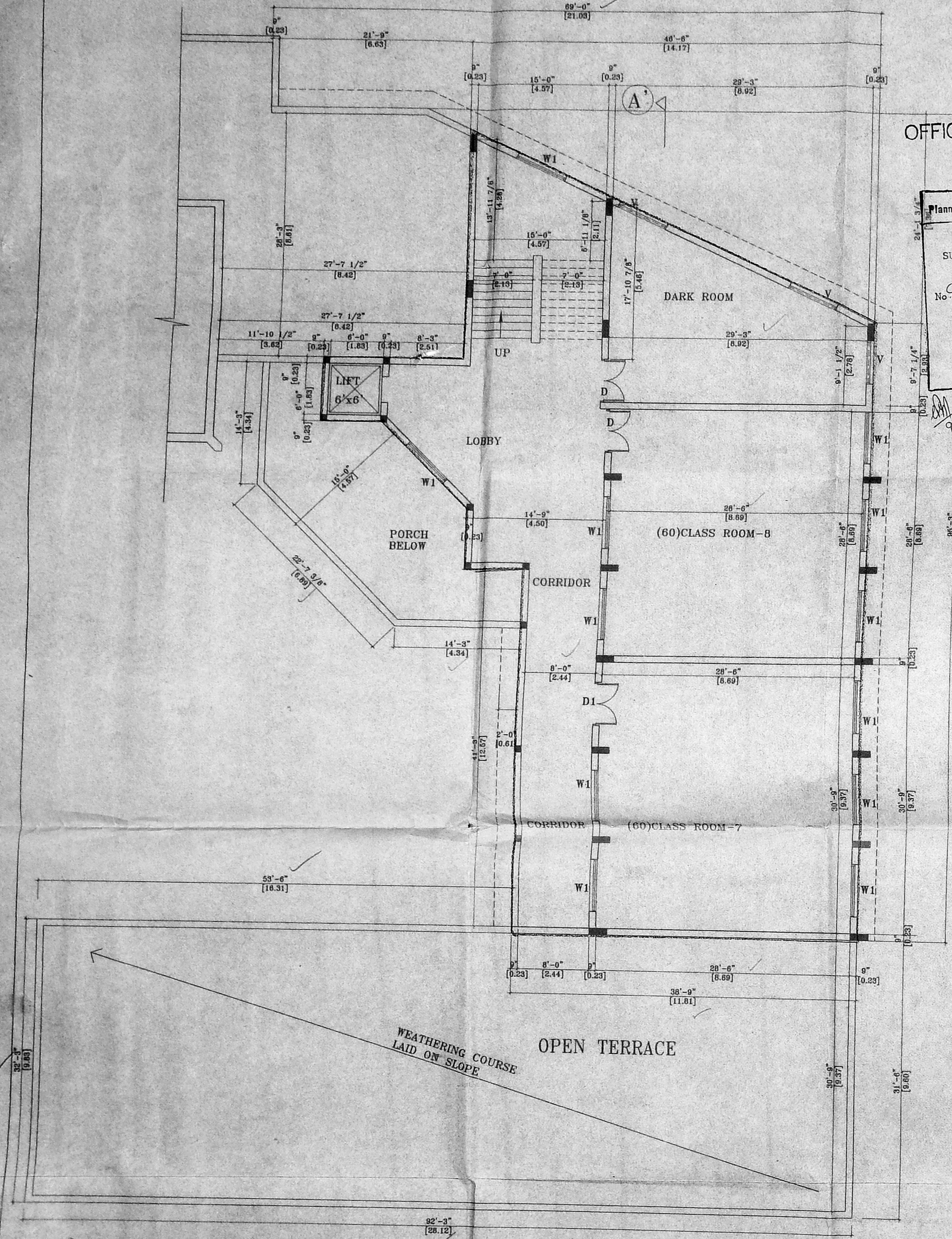

THIRD FLOOR PLAN
 THIRD FLOOR AREA = 3,639 SQ.FT

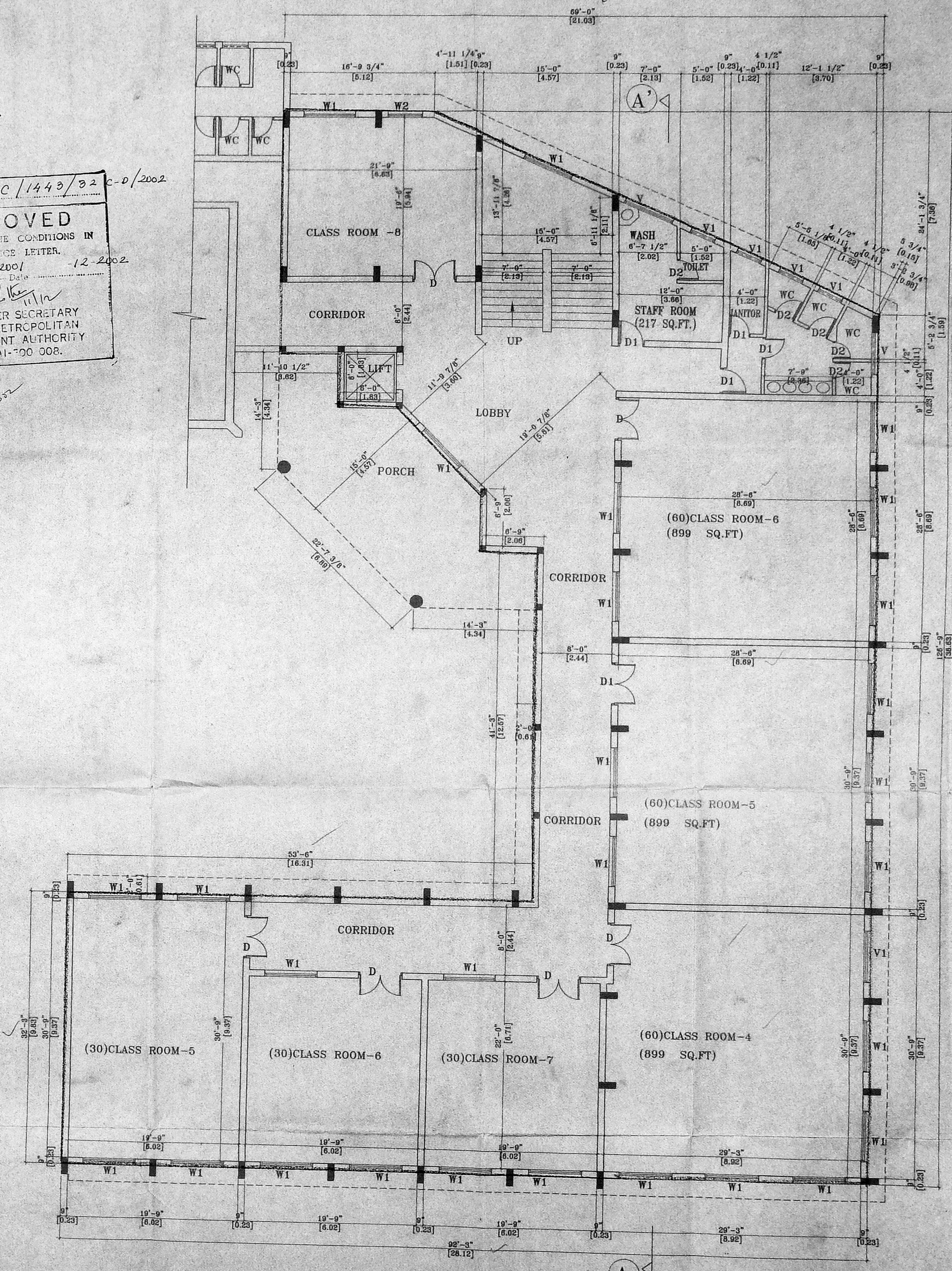

SECOND FLOOR PLAN
 SECOND FLOOR AREA = 7,334 SQ.FT

- SPECIFICATIONS:**
- FOUNDATION: P.C.C. 1:4:8 WITH BRICK FOOTING.
 - FLOORING: MOSAIC FLOORING OVER P.C.C. 1:4:8.
 - WALLS: BRICK WORK WITH 1:3 PLASTERING
 - WEATHERING COURSE WITH LIME AND CEMENT MORTAR WITH PRESSED TILES.
 - WOOD WORK WITH TEAK AND COUNTRY WOOD.

SCHEDULE OF JOINERY:

TYPE	DESCRIPTION	SIZE
MD	CMDA WOOD DOOR No. 1	3.65x2.40
D	DOOR CA/14193/2001	1.80x2.40
D1	DOOR	0.90x2.40
D2	DOOR	0.75x2.10
W1	WINDOW	1.80x1.50
V	VENTILATOR	1.80x1.60
V1	VENTILATOR	1.20x1.60
V2	VENTILATOR	0.90x1.60

COLOUR INDEX:

PROPOSED	EXISTING
ROAD	SEWER-LINE
BOUNDARY	WATER-LINE

SCALE=1:100 SHEET NO:2 OF 5
 NOTE: All measurements are in metres.
 IC - INSPECTION CHAMBER
 DB - DUST BIN



ACADEMIC BLOCK
 THE PLAN SHOWING THE ADDITION TO THE EXISTING BUILDING FOR WOMEN'S CHRISTIAN COLLEGE IN S.No:92,93 & 95 AT NO:60, COLLEGE ROAD, CHENNAI-600006 PREVIOUS SANCTION NO P.P.No:C/PP/63 A/C \94 DATED 15/7/94 BY CHENNAI METRO POLITAN DEVELOPMENT AUTHORITY ,CHENNAI-600 008.

OWNER:
G. christophe
 Principal,
 Women's Christian College
 Madras-6.

LICENSED SURVEYOR

 OSCAR CONNESSAO
 M.A.Ch.(USA), R.A.I.C.(C.Med.), A.I.I.A.
 LICENSED SURVEYOR No. R.A. 333
 Class I, Corporation of Madras
 CA/94/17255
 No. 2, Vivekananda Road, Srinivasanagar,
 Chetpet, Chennai - 600 031.
 Phone No: 8206962

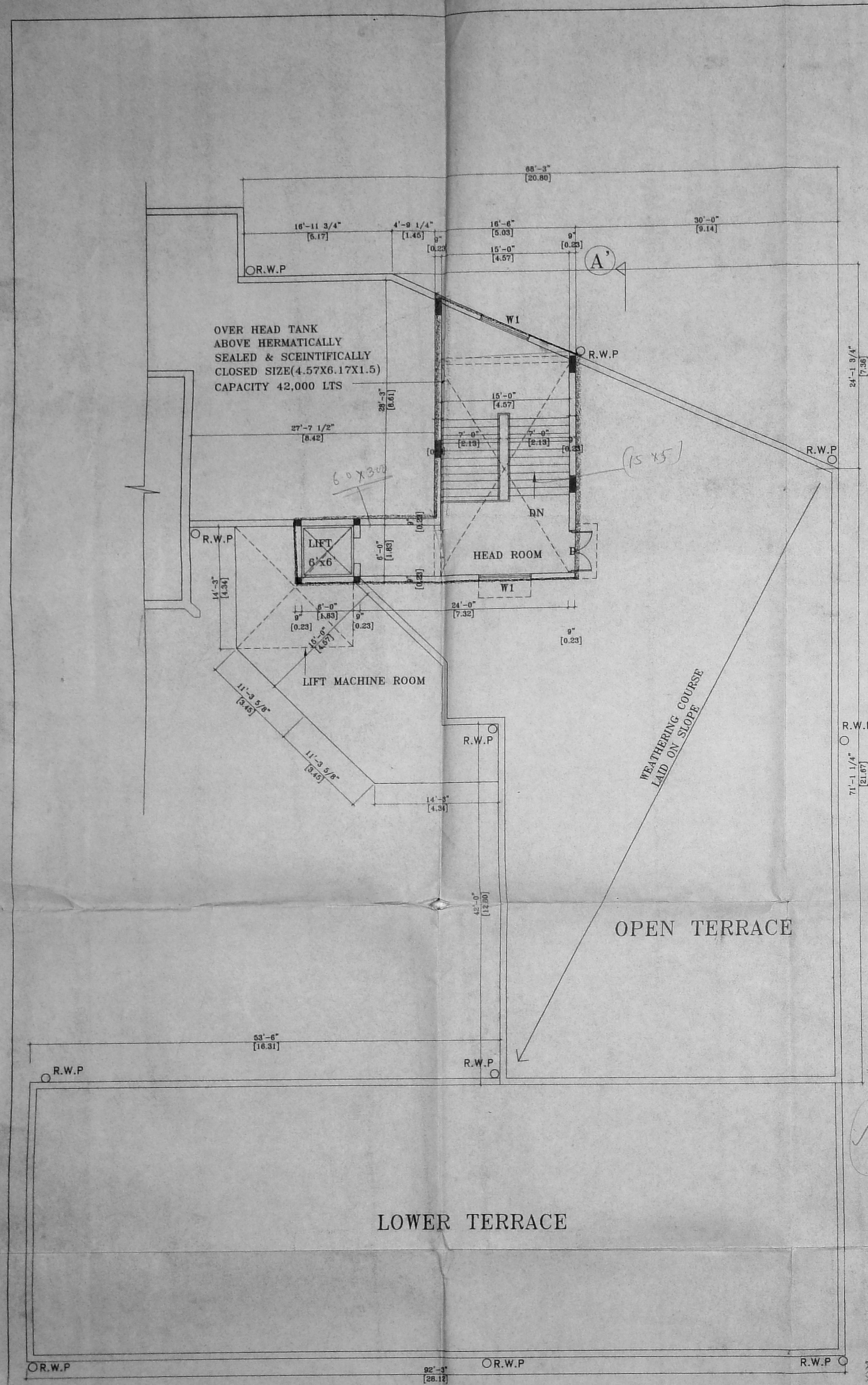

TERRACE FLOOR PLAN

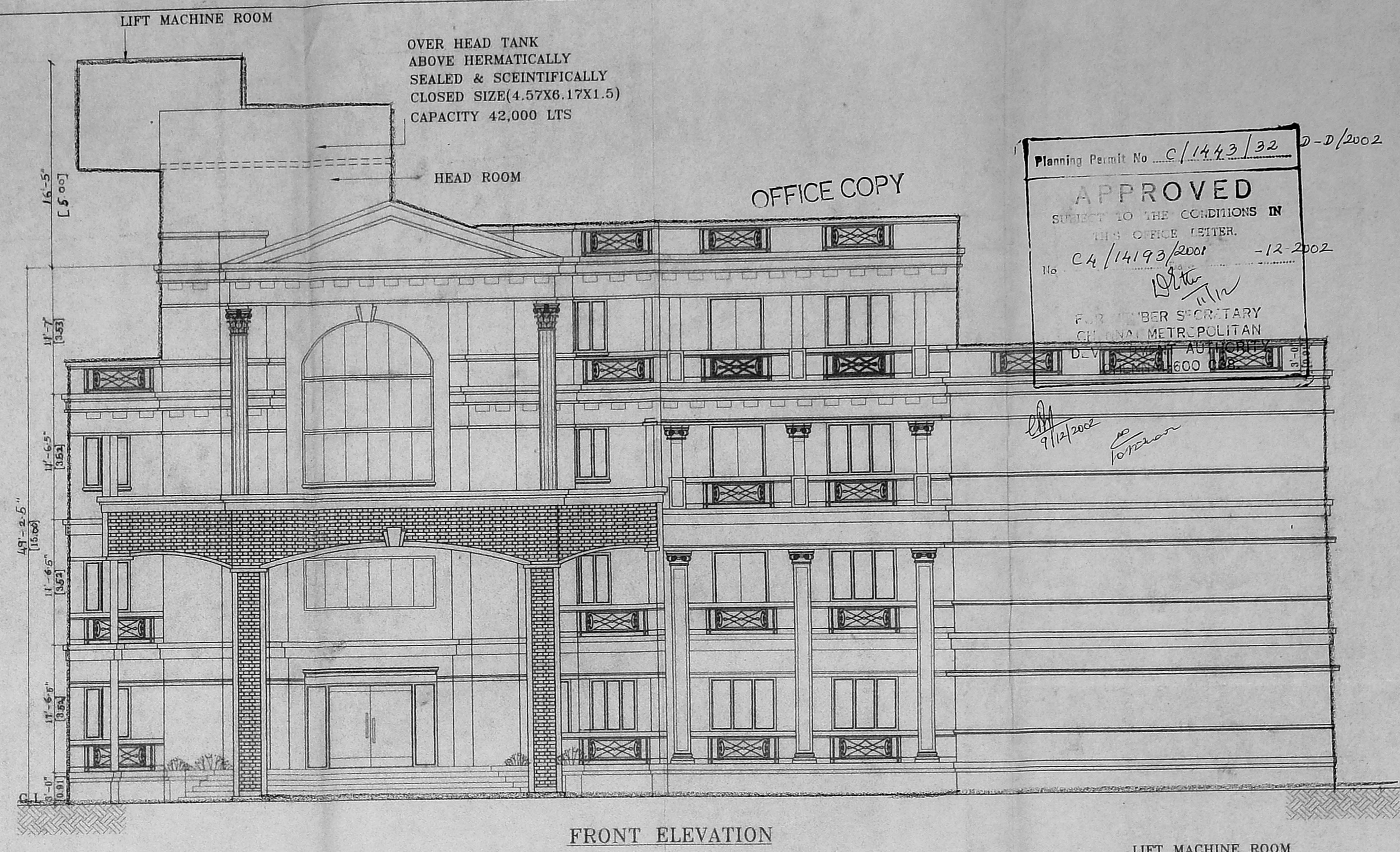

FRONT ELEVATION

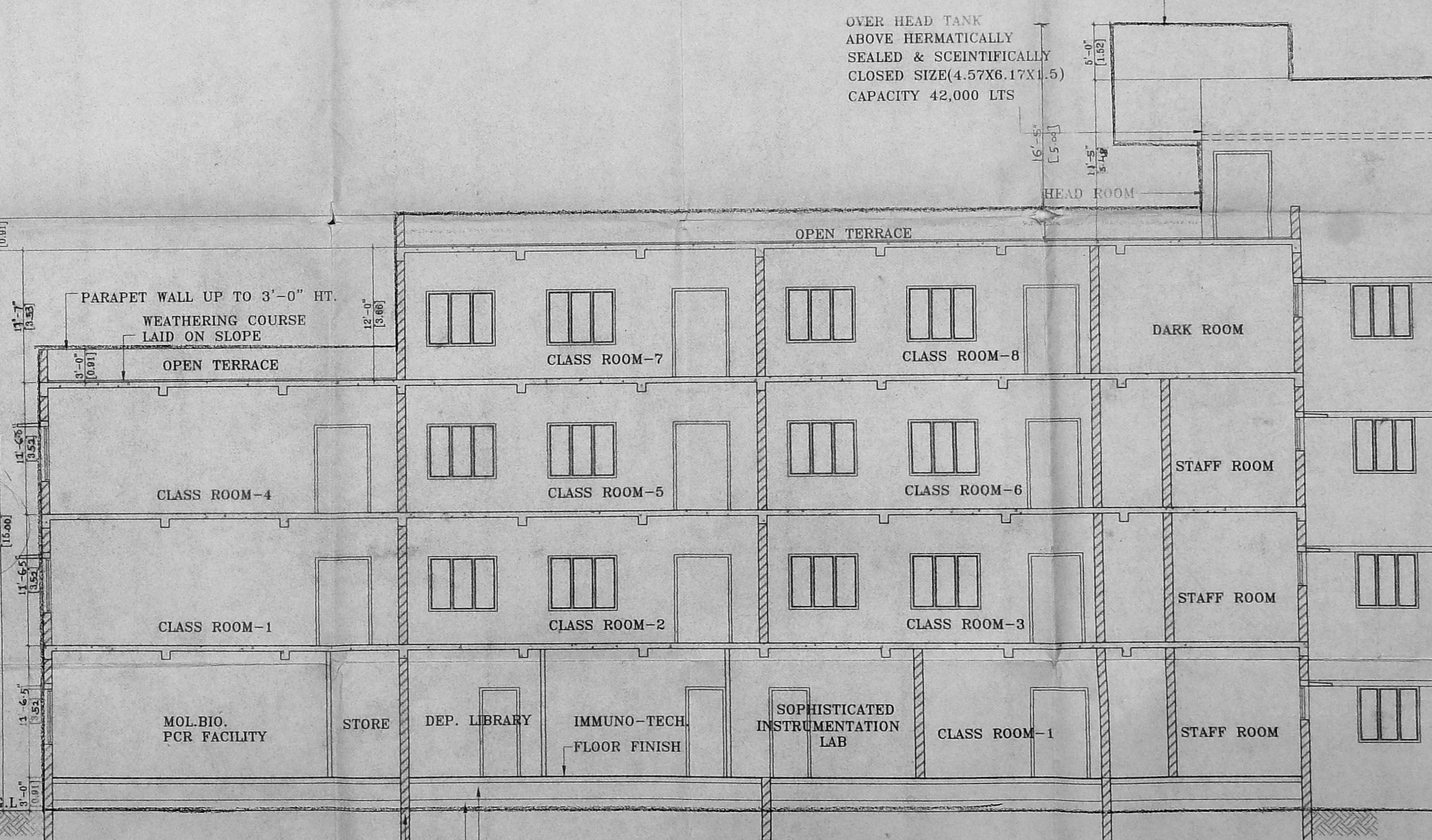

SECTION AT A-A

- SPECIFICATIONS:**
1. FOUNDATION: P.C.C. 14:8 WITH BRICK FOOTING.
 2. FLOORING: MOSAIC FLOORING OVER P.C.C. 14:8.
 3. WALLS: BRICK WORK WITH 1:3 PLASTERING
 4. WEATHERING COURSE WITH LIME AND CEMENT MORTAR WITH PRESSED TILES.
 5. WOOD WORK WITH TEAK AND COUNTRY WOOD.

SCHEDULE OF JOINERY:

TYPE	DESCRIPTION	SIZE
MD	MAIN DOOR	0.90x2.40
D	DOOR	1.80x2.40
D1	C. No. DOOR	0.90x2.40
D2	Ass. DOOR	0.75x2.10
W1	Ass. WINDOW	1.80x1.50
V1	Serv. VENTILATOR	1.80x0.60
V2	VENTILATOR	1.20x0.60
V3	P.A. VENTILATOR	0.90x0.60

COLOUR INDEX:

PROPOSED	EXISTING
ROAD	SEWER-LINE
BOUNDARY	WATER-LINE

SCALE=1:100 SHEET NO:3 OF 5
 NOTE: All measurements are in metres.
 IC - INSPECTION CHAMBER
 DB - DUST BIN

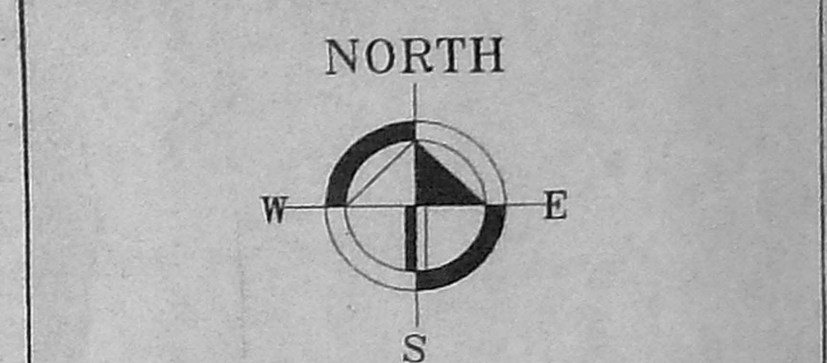

TERRACE, ELEVATION & SECTION
ACADEMIC BLOCK
 THE PLAN SHOWING THE ADDITION TO THE EXISTING BUILDING FOR WOMEN'S CHRISTIAN COLLEGE IN S.No:92,93 & 95 AT NO:60, COLLEGE ROAD, CHENNAI-600006 PREVIOUS SANCTION NO P.P.No:C/PP/63 A/C \94 DATED 15/7/94 BY CHENNAI METRO POLITAN DEVELOPMENT AUTHORITY ,CHENNAI-600 008.

OWNER: *g. christophe*
 Principal,
 Women's Christian College,
 Madras-6.

LICENSED SURVEYOR

OSCAR CONCESSAO
 M.Arch. (USA), R.A.I.C. (Canada), A.I.I.A.
 LICENSED SURVEYOR No. R. A. 333
 C-15, Corporation of Madras
 CA/24/17255
 No. 2, Vivekananda Road, Srinivasanagar,
 Chennai - 600 031.
 Phone No: 8206962

3-0
 11-65
 11-85
 11-90
 11-25
 11-21 = 150025